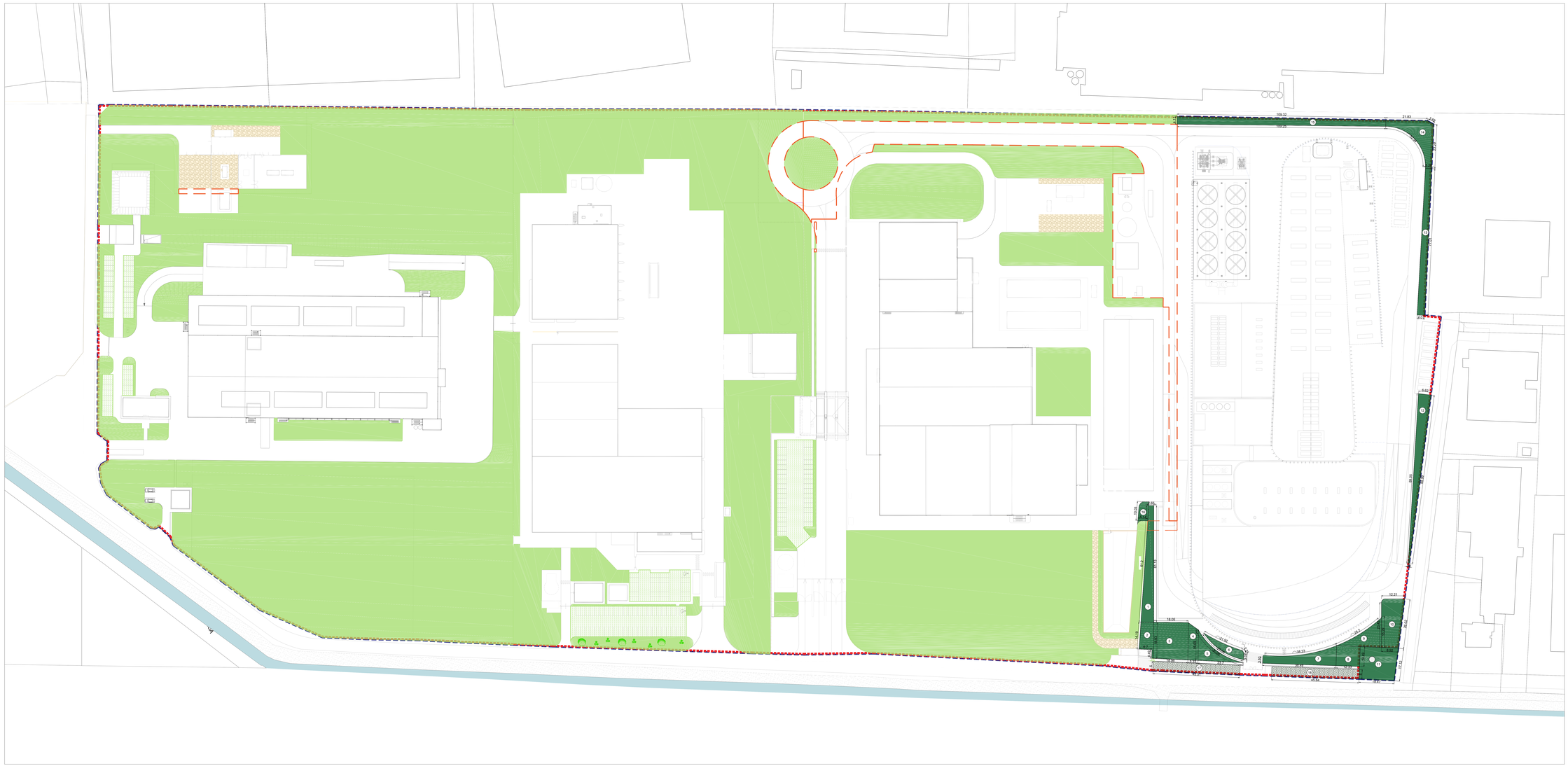
109.32
21.83
18.05
12.21
8.02
30.05
6.05
12.23
8.02
12.21
8.02
30.05
6.05
18.05
12.23
8.02
12.21
8.02
30.05
6.05
18.05
12.23
8.02
12.21
8.02
30.05
6.05
18